


36

"CALDAS"



"CALDAS"




"CALDAS"

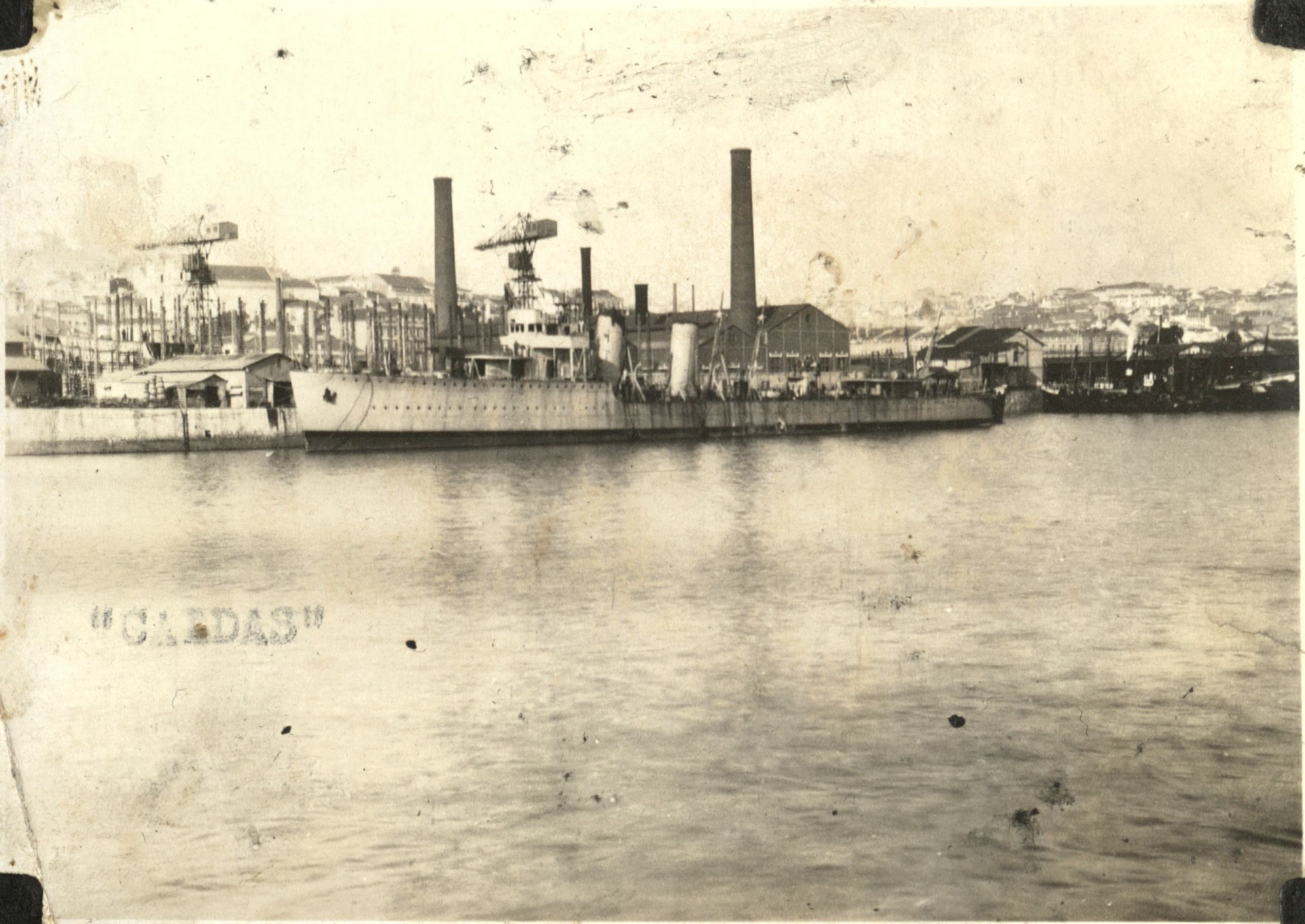
"CLEDAS"

Escuela Naval
Campo de Marte - Bogotá
24/7/938



Marineria del Cundad de Cuenta,
Caldas y Antioquia y despues
marineria de la Base Naval - Cartagena
Campo de Marte - Bogota - 24/7/938




"CIUDAD DE PASTO"
CIUDAD DE PASTO

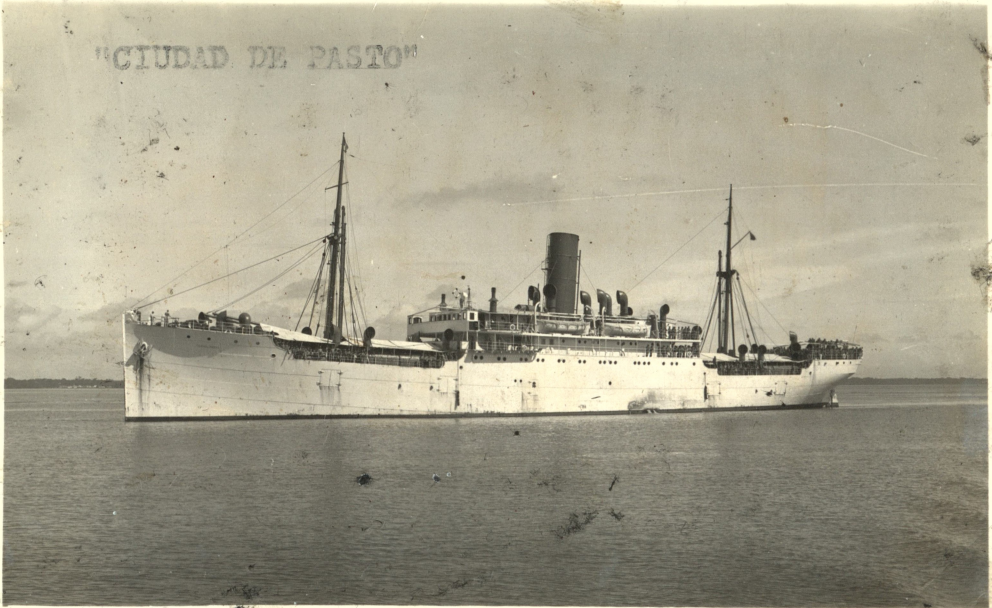
"CIUDAD DE PASTO"

"ANTIOQUIA"

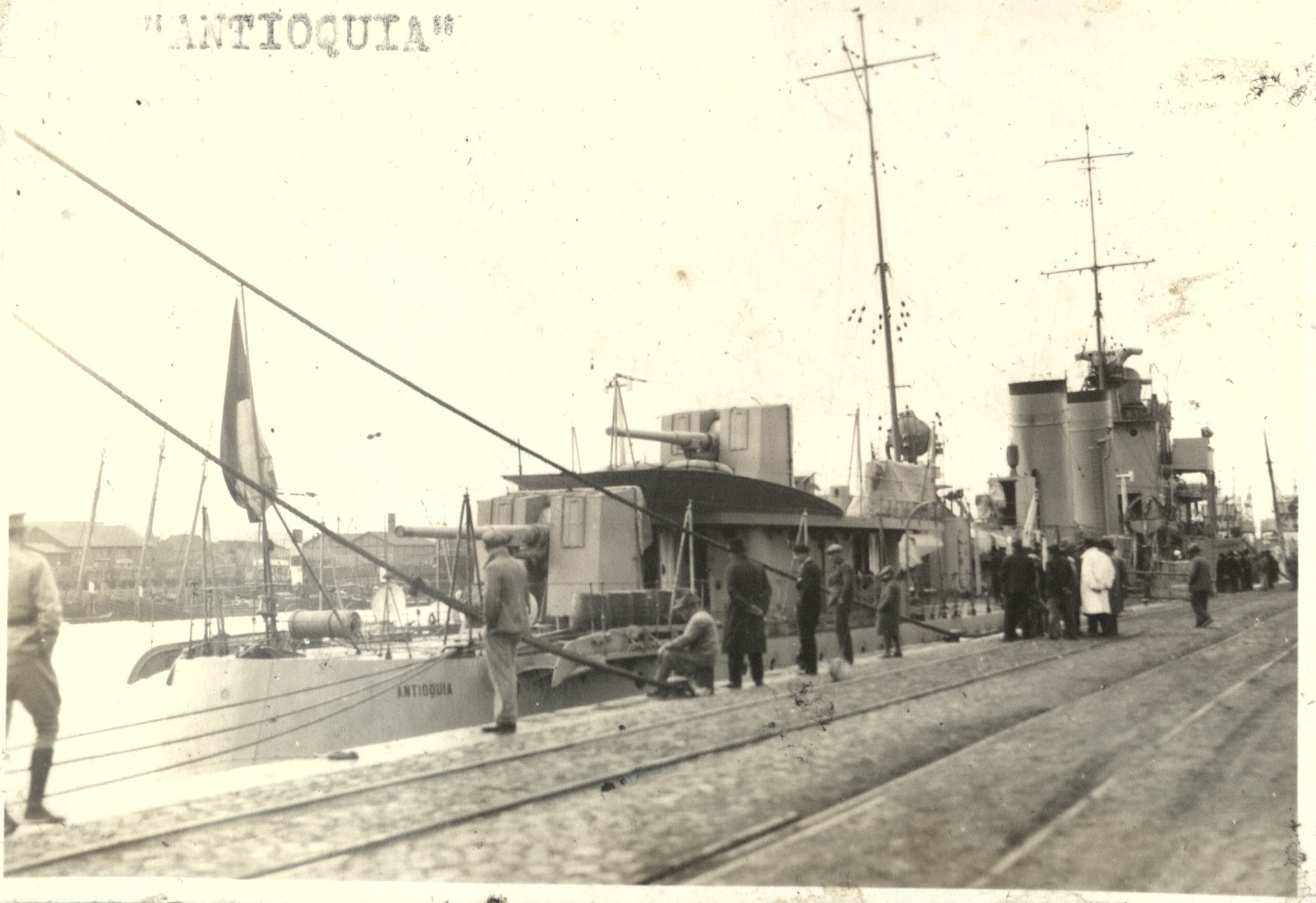

"ANTIOQUIA"

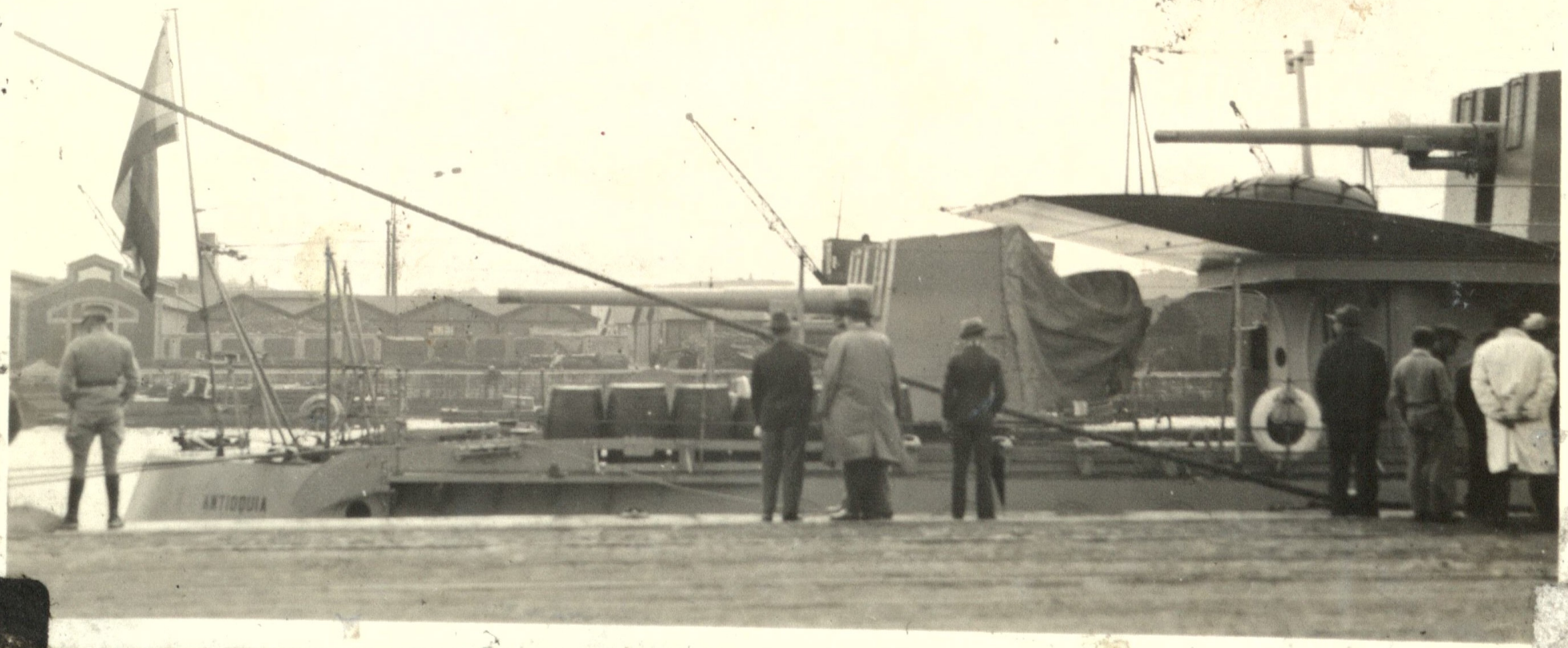

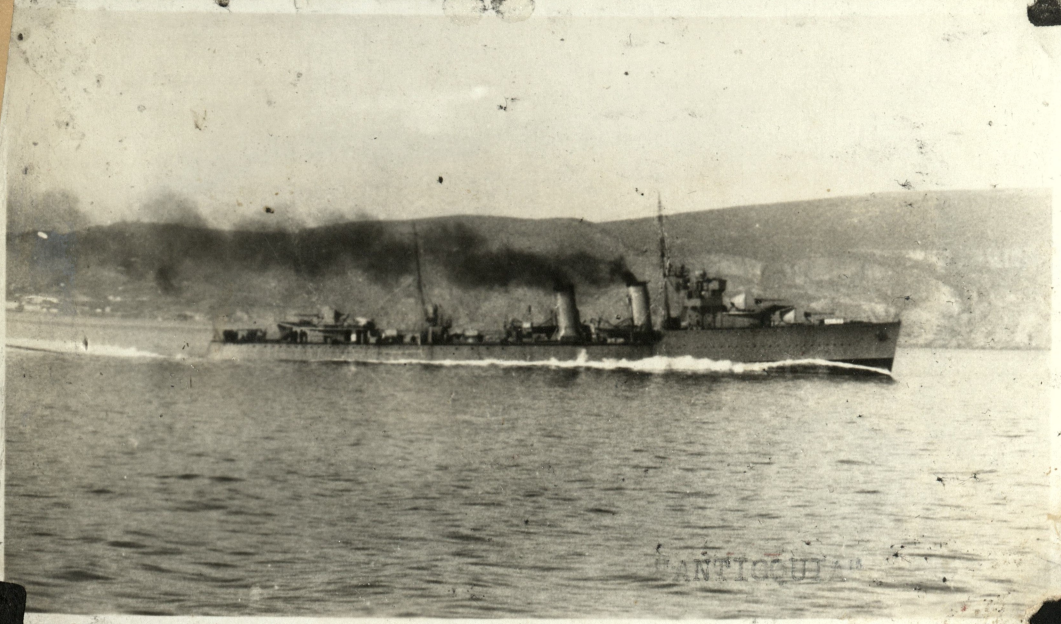
ANTIGUIDAD

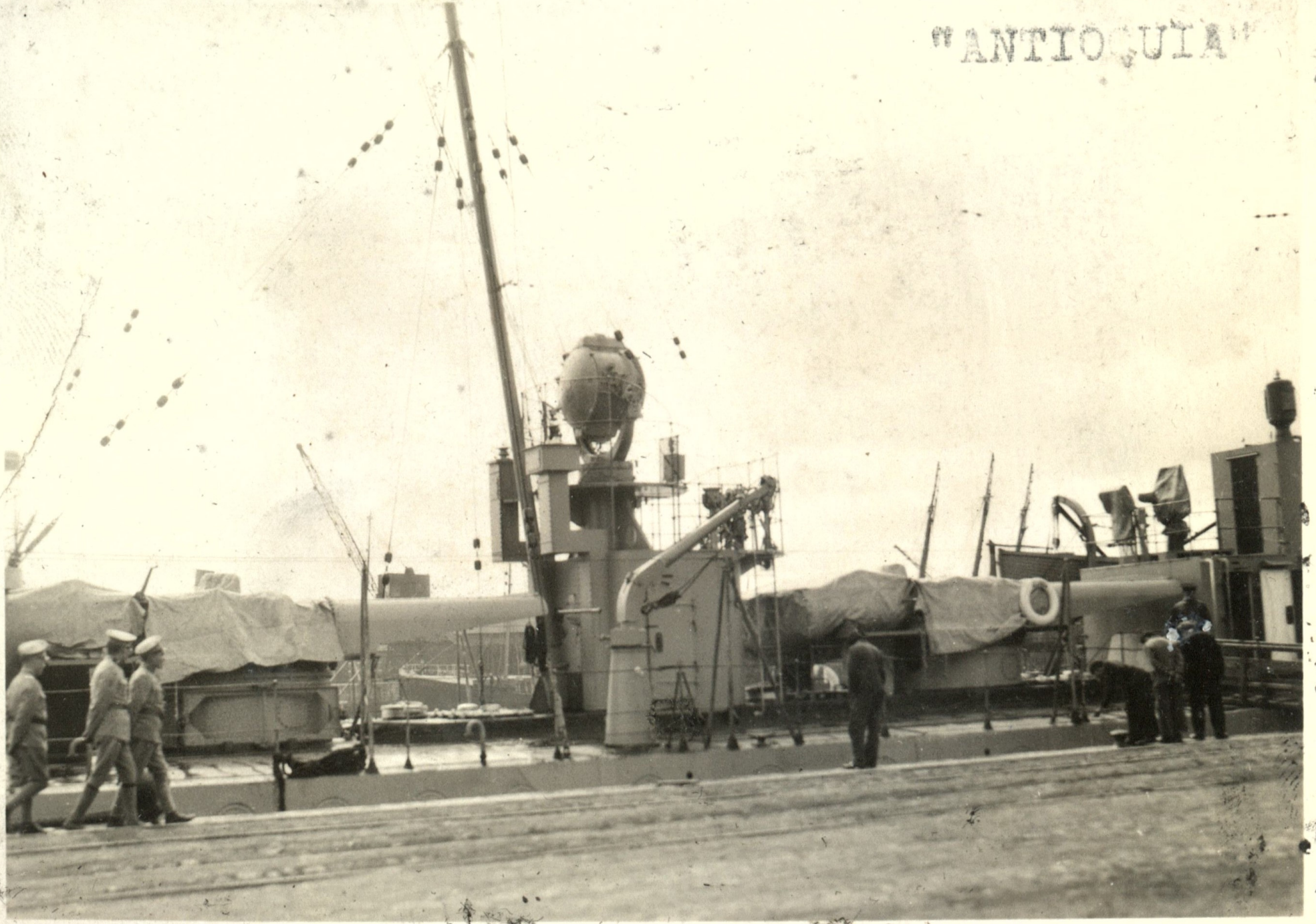
"ANTIOQUIA"

"ANTIOQUIA"



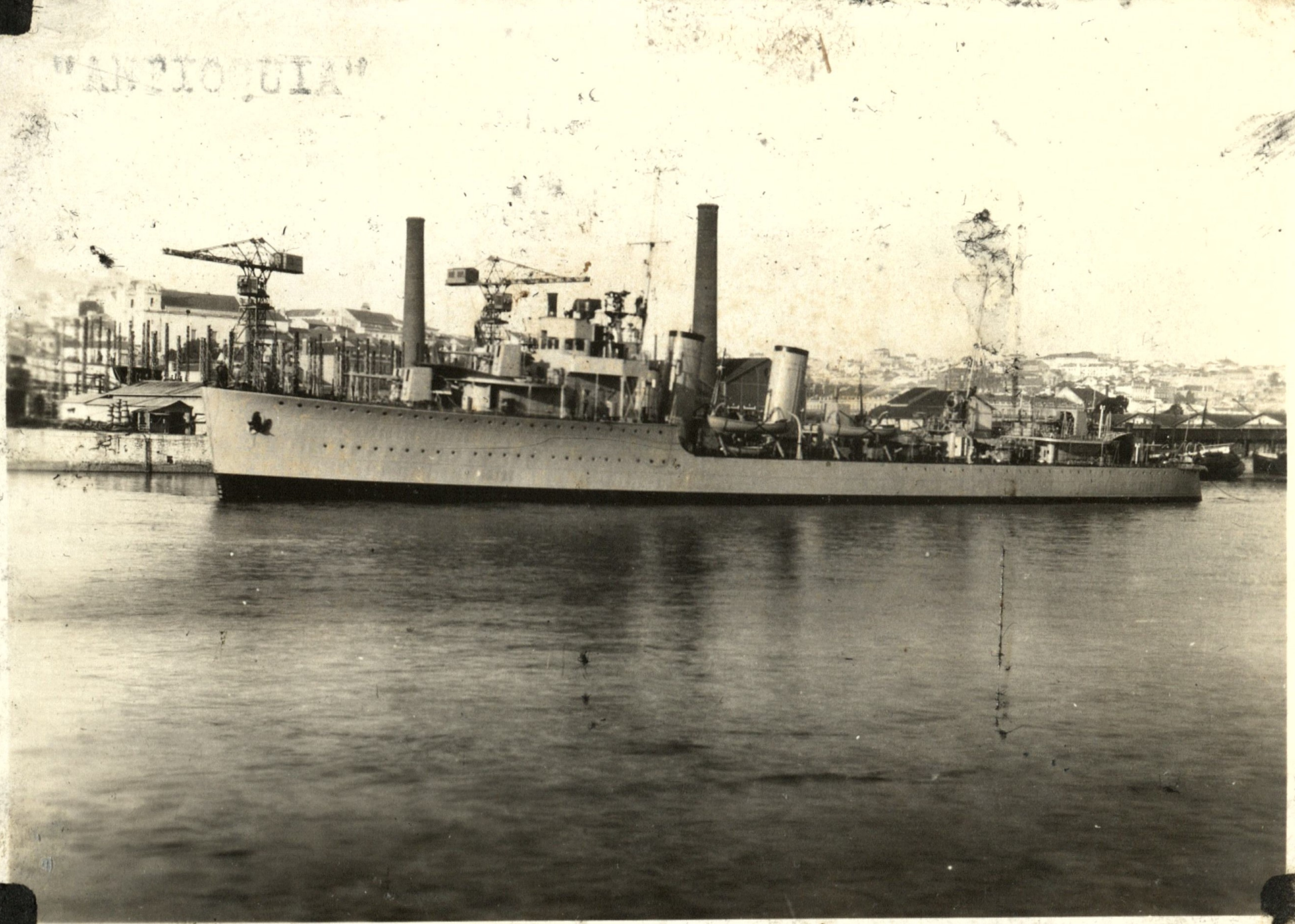

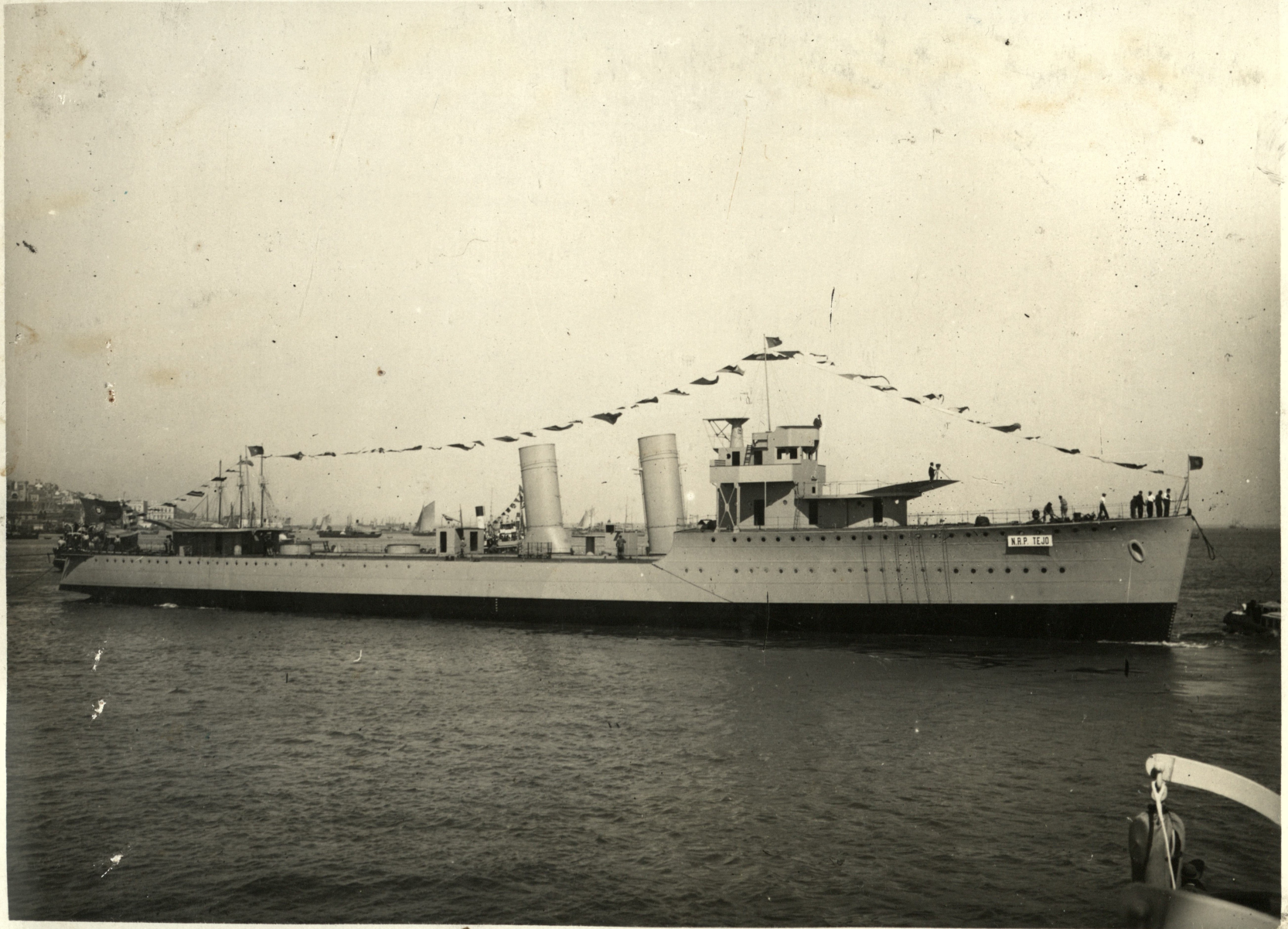

(Ex Tajo) "Antioquia"

Caldas

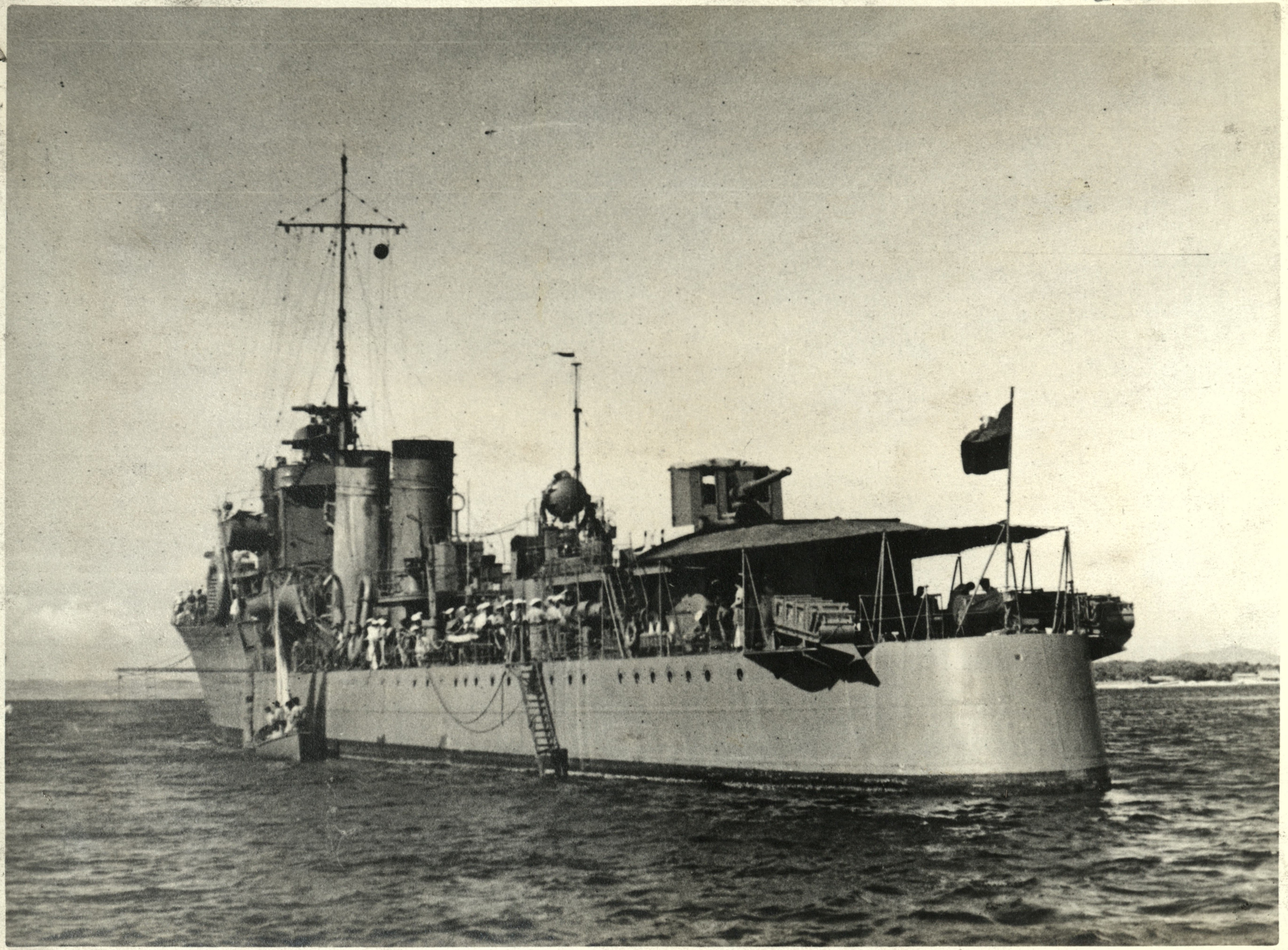


"CIUDAD DE PASTO"


LANCHA


"CIUDAD DE PASTO"

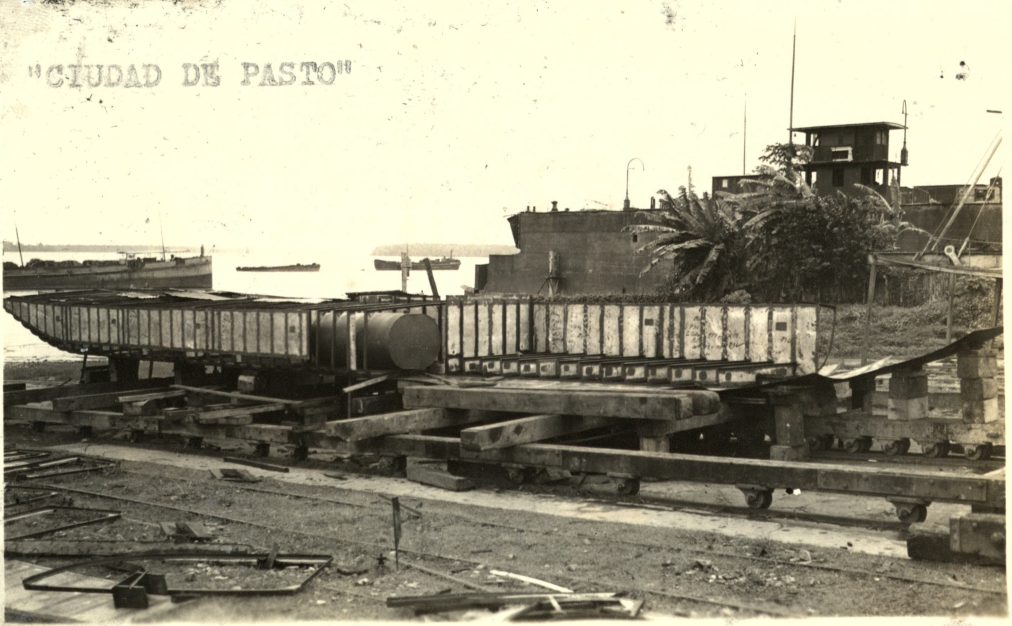
"CIUDAD DE PASTO"


"CIUDAD DE NEIVA"

"CIUDAD DE NEIVA"

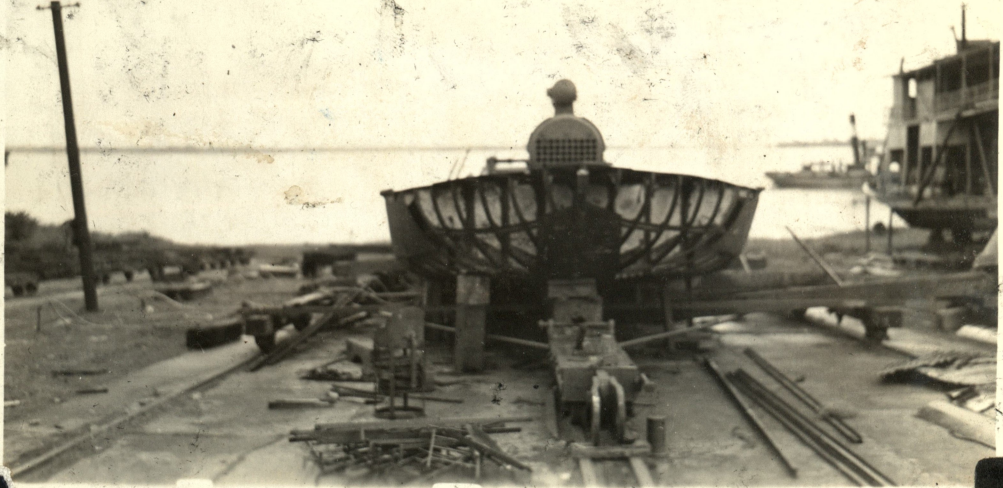

"CIUDAD DE NEIVA"

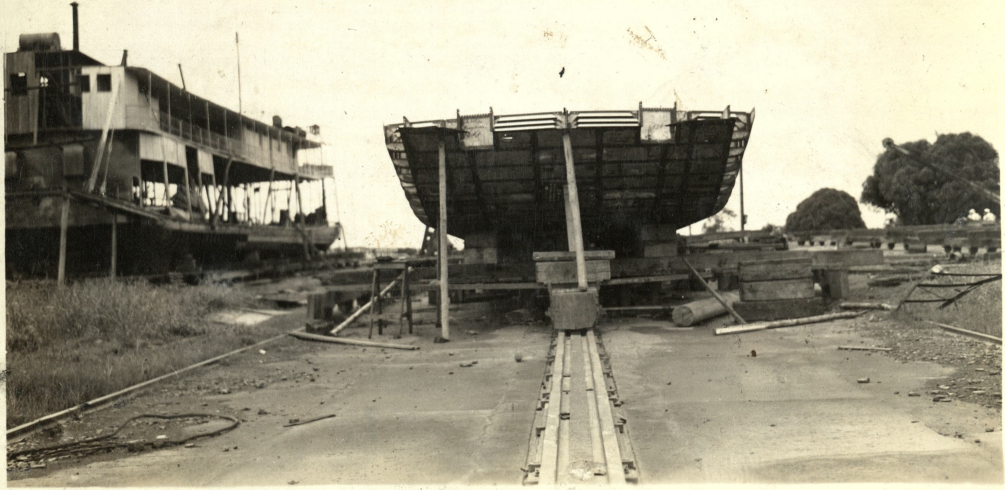


"CIUDAD DE NIVA"

"ANTIOQUIA"



"CIUDAD DE PARIS"

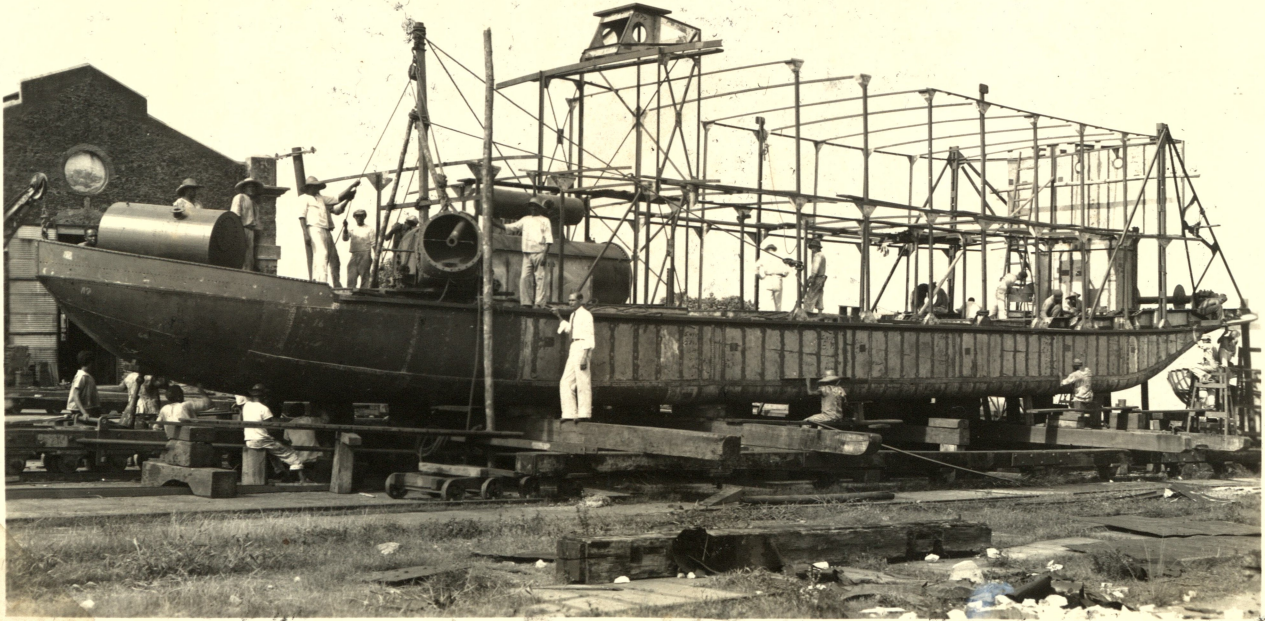



(Ex Duero) "Candás"

"ANTIOQUIA"



"ANTIOQUIA"



"ANTIOQUIA"

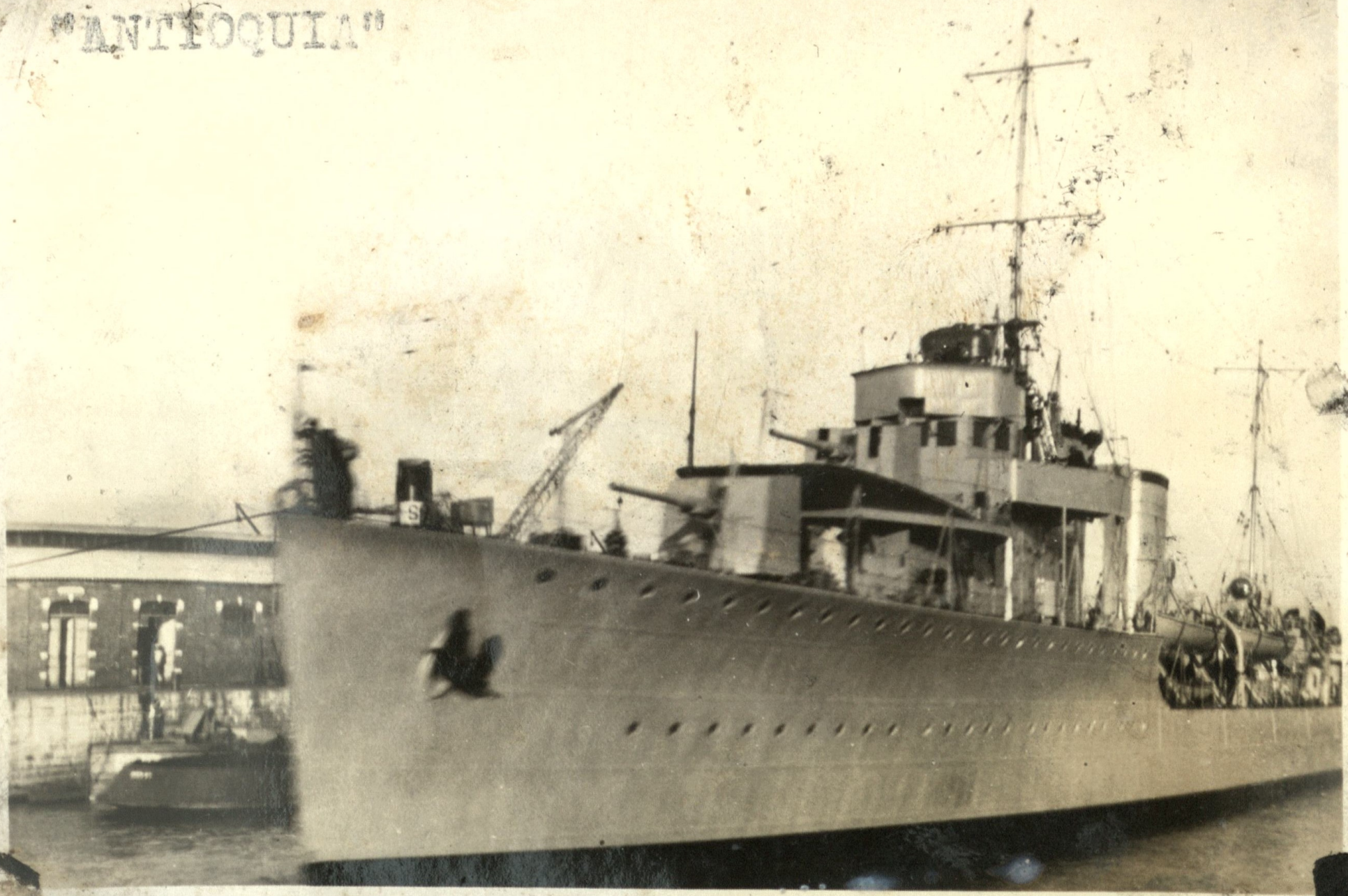

"ANTIOQUIA"





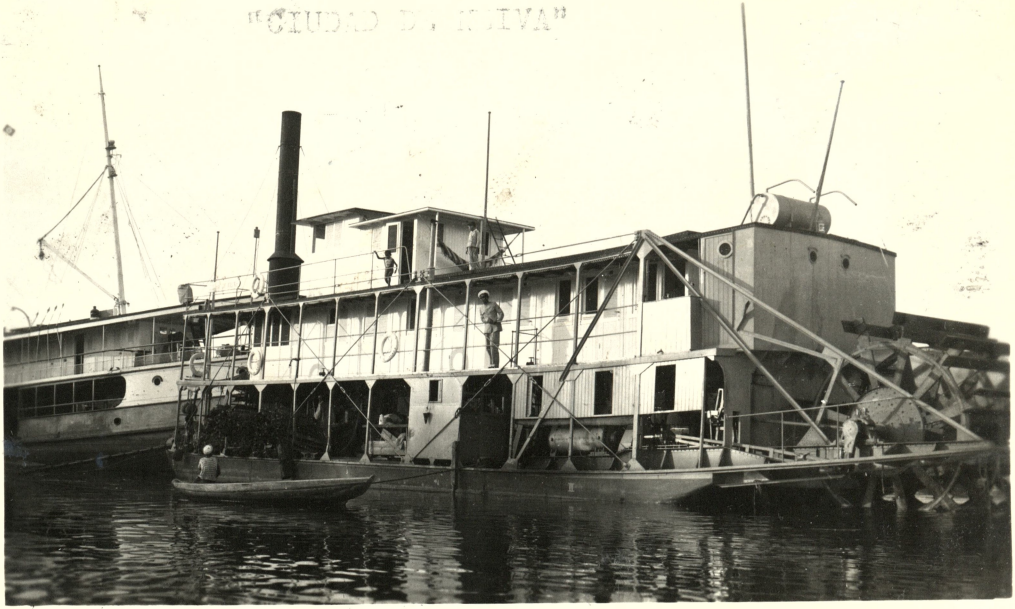
"CIUDAD DE HUELVA"

"Ciudad de Neiva"




CUCUTA